

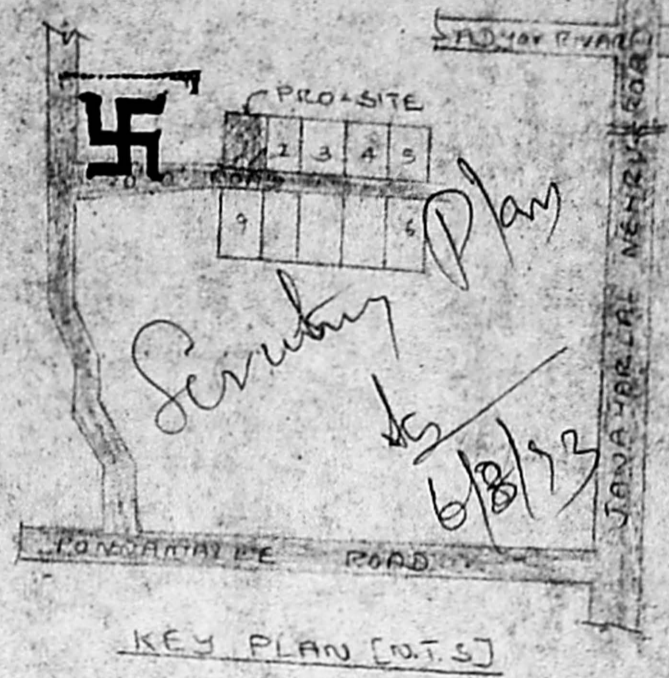

APPROVED
 SUBJECT TO THE CONDITIONS IN
 THIS OFFICE LETTER.
 No. A/15625/423/93 Date 4/93
 FOR MEMB. SECRETARY
 MADRAS METROPOLITAN
 DEVELOPMENT AUTHORITY
 MADRAS - 600 008.

REFERENCE

- D-DOOR 3-3 x 6-6 100 x 200
- D-DOOR 2-6 x 6-6 76 x 200
- W-WINDOW 3-0 x 4-6 91 x 137
- W-WINDOW 3-0 x 4-0 91 x 121
- V-VENTILATOR 3-0 x 2-0 91 x 61



ELEVATION
30/4/93

SECTION ON AB

FOUNDATION DETAILS

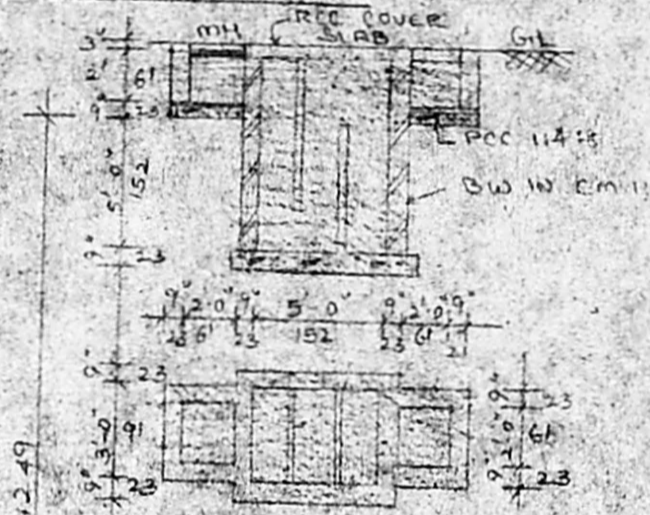
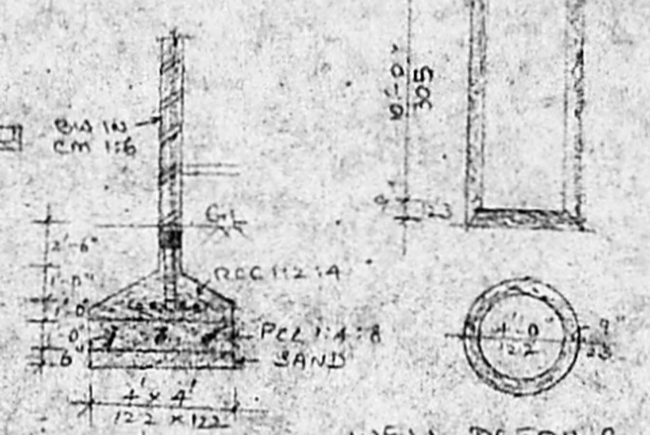

SEPTIC TANK DETAILS

PLAN SHOWING THE PROPOSED DWELLING
 HOUSE AT PLOT NO. 1, TS NO 9 1/2, BLOCK NO-1,
 EKKATTUTHANGAL, MADRAS - 600027.
 CORPORATION DIVISION NO-146
 FOR M/S N. S. RAMACHANDRAN
 N. S. L. NARAYANAN SCALE - 1" = 8'-0" [1:100]

AREA DETAILS

- PLOT AREA 2235 Sq. ft. 207.6 m²
- GROUND FLOOR 1170 Sq. ft. 108.7 m²
- FIRST FLOOR 1170 Sq. ft. 108.7 m²
- OPEN SPACE 1065 Sq. ft. 98.9 m²

COLOUR INDEX

- PROPOSED
- ROAD
- BOUNDARY
- DEMOLISHING
- EXISTING

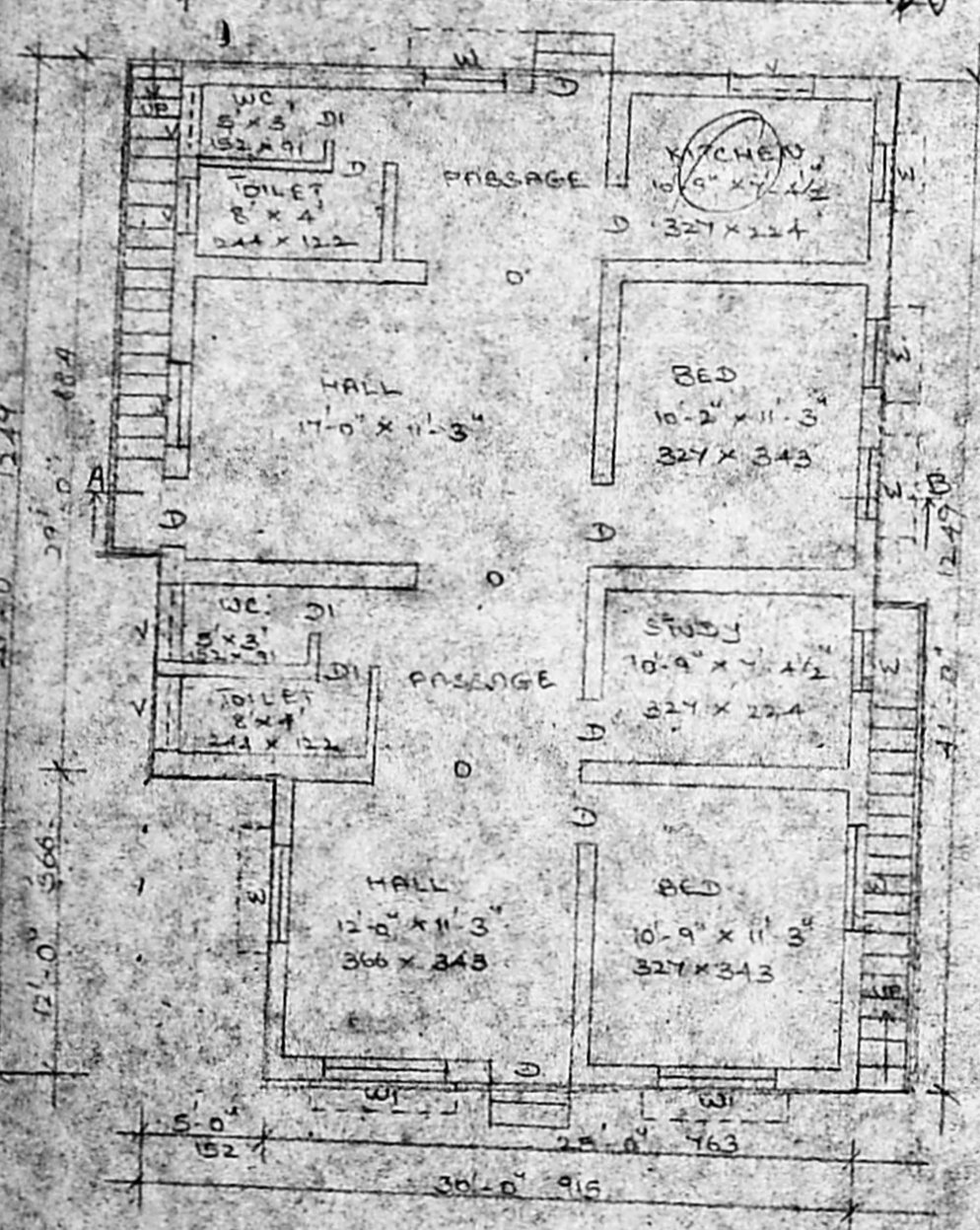

GROUND FLOOR PLAN

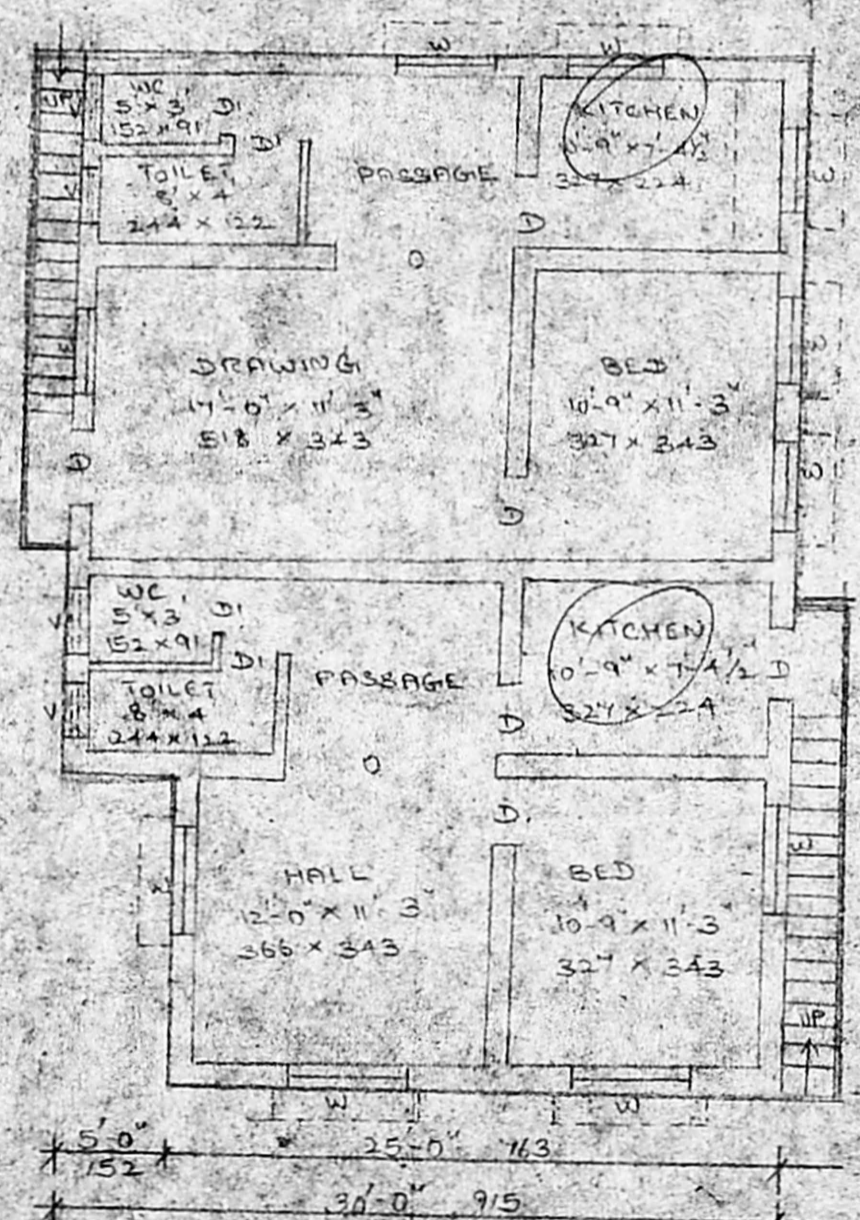

FIRST FLOOR PLAN

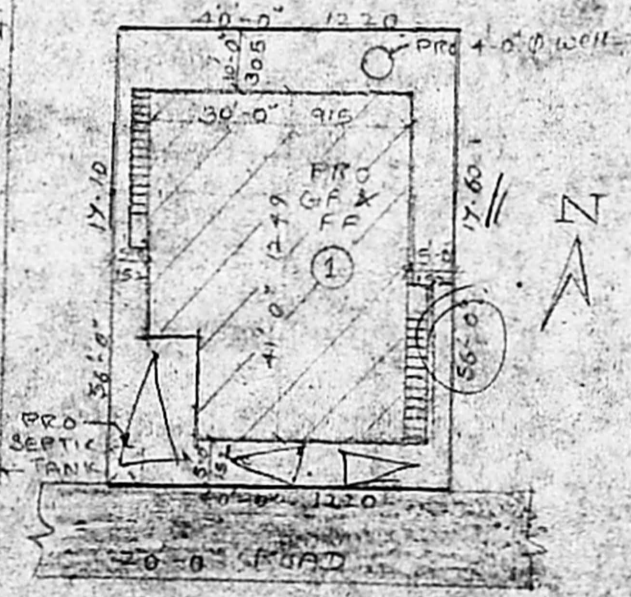

SITE PLAN SCALE 1" = 24'-0" (1:300)

Srinivasan
N. S. L. Narayanan

Srinivasan
F. G. KRISHNAMURTHY RAO
 CIVIL ENGINEER
 CLASS I LICENSED SURVEYOR NO. 370
 CORPORATION OF MADRAS
 C-10, SAHAY AVENUE
 11/12, LAKE VIEW ROAD, MADRAS-600032

OWNER

L. SURVEYOR